St. Gabriel News

FAITH FORMATION NEWS - NOVEMBER 13, 2018

EVENTS AT ST. GABRIEL! JOIN US!

IN THIS ISSUE:

- Peter's Shadow - Night of Healing Prayer - Nov. 13
- Hope for the Holidays Bereavement Support Program - Nov. 18
- Women's Night Out - Nov. 26
- #weGiveCatholic - Nov. 27
- Advent Poustinia Retreat - Nov. 30 - Dec. 1
- Advent Morning Retreat - The Nativity for Jesus and the 5 Love Languages - Dec. 15
- Parent Pause - Sundays and Wednesdays
- BOK HS (Grades 9-12) and BOK jr (Grades 7 & 8) - Meetings and Service Opportunities for the Year
- Part-time Maintenance help needed
- Virtus

PETER'S SHADOW – A NIGHT OF HEALING PRAYER

Chapel Mass at 5:30pm followed by Healing Prayer from 6-8pm

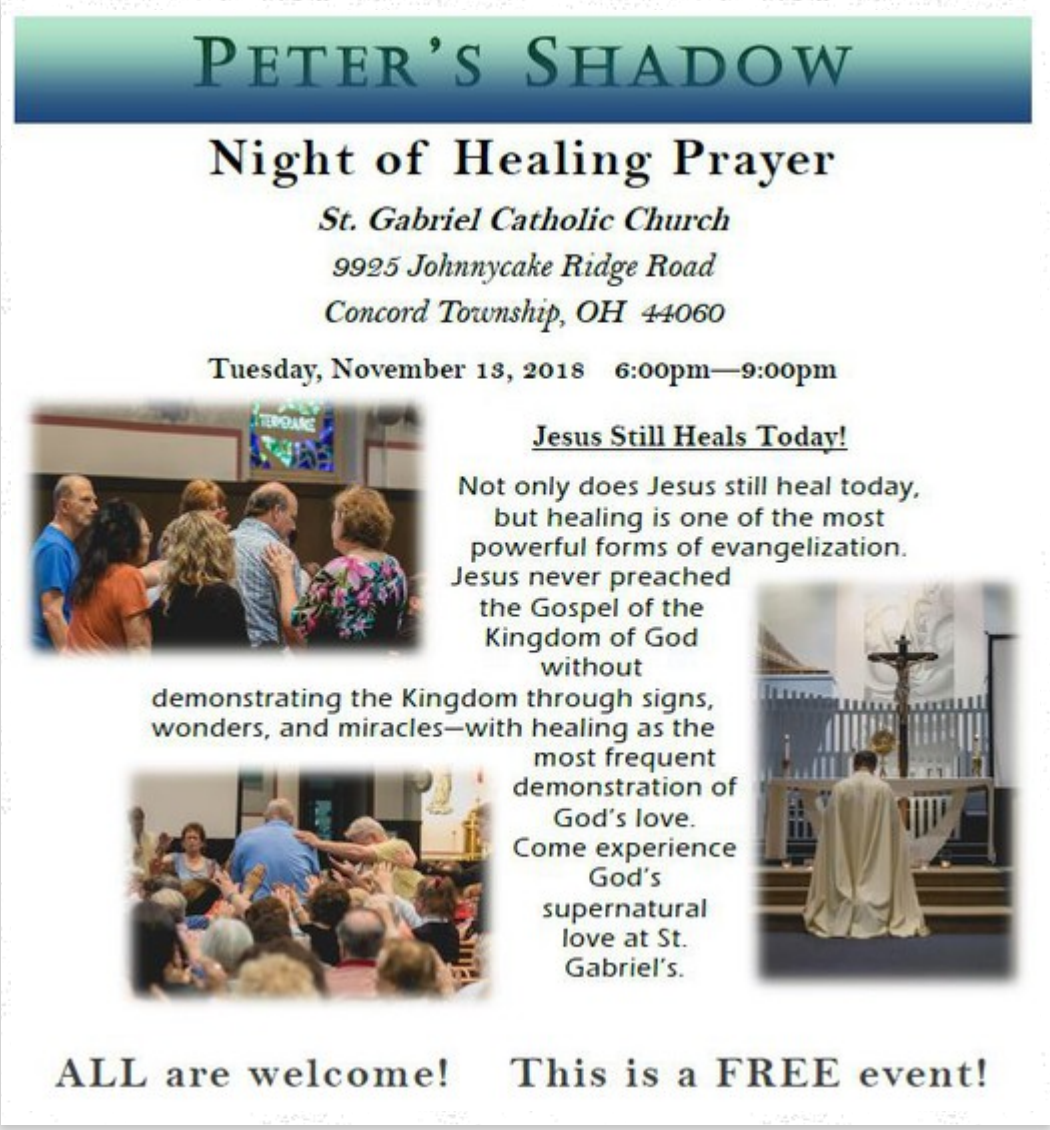

HOPE FOR THE HOLIDAYS

A Bereavement Support Program will be held on Sunday, November 18th, from 1:30pm - 3:30pm in the office gathering area and chapel. If you are spending your holidays without someone special to you, please join us for a time of sharing, prayer, and helpful information to help you journey through the holidays. For more information, please call Eileen, 255-1447.

WOMEN'S NIGHT OUT – NOVEMBER 26

Join us for a light meal and an evening of special reflection as we prepare for the season of Advent. Please sign up below by Friday, November 23rd.

WOMEN'S NIGHT OUT

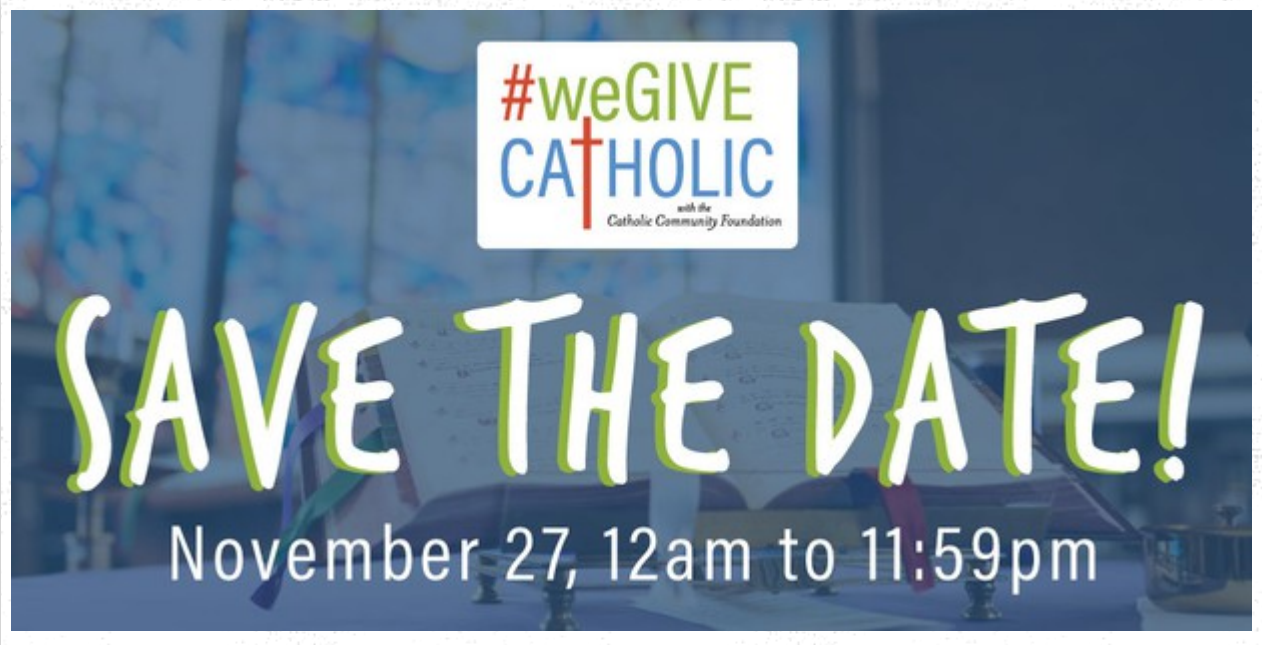

On November 27 from 12:00 a.m. to 11:59 p.m. St. Gabriel is participating in #weGiveCatholic, Northeast Ohio's Online Day of Catholic Giving. Please support us with your donation on that day by going to www.wegivecatholic.org , search for St. Gabriel , then click "Donate Now". Your donation will go a long way in helping us install a new sound system and support our St. Vincent de Paul Chapter and St. Gabriel Food Pantry. Mark your calendar, then Give Catholic on Giving Tuesday.

POUSTINIA SIGN UP & DETAILS

SAVE THE DATE – DECEMBER 15TH ADVENT MORNING RETREAT

Join us Saturday, December 15th as we begin with 8:30am mass and then continue in the community room for an Advent morning retreat. We will end at 1pm. We will look at God's amazing love for us as we reflect on the Nativity of Jesus and the 5 Love Languages. A continental breakfast and lunch are included. A free will offering will help to cover the cost of the food. Please email Deacon Bob Grgic at bgrgic@st-gabriel.org if you have any questions.

Registration on the Parish website coming soon!

Parent Pause

PARENT PAUSE: SUNDAYS & WEDNESDAYS

Deacon Bob Grgic will be hosting these casual, informational evenings for parents to learn more about our beautiful, Catholic faith. More Information HERE.

BOK HS FOR 9–12TH GRADE AND BOKJR FOR GRADES 7 & 8TH GRADE

Come and see the meetings and service opportunities you can attend this year with our BOK HS (grades 9th-12) and BOKjr (Grades 7 & 8). Review the Sign Up Genius links and join us for as many as your schedule will allow. Any questions? Contact Veronica Huber at vhuber@st-Gabriel.org or 440-867-1077.

BOK HS (GRADES 9-12)

BOKJR (GRADES 7 & 8)

PART-TIME SATURDAY AND SUNDAY MAINTENANCE PERSON NEEDED

We are looking for a person for part-time hours on Saturday and Sunday for light cleaning and room sets ups. If interested, please contact Mike Ulrich at mulrich@st-gabriel.org.

IF YOU PLAN TO VOLUNTEER, YOU MUST PLAN TO BE VIRTUS CERTIFIED, SEE BELOW.

The Catholic Community of St. Gabriel
Being CHRIST · Every Day · Everywhere

Virtus Safety and Abuse Prevent...

www.st-gabriel.org

The Catholic Community of St. Gabriel
Being CHRIST · Every Day · Everywhere

YOUTH FAITH FORMATION: LEARNING LOFT, DAY SCHOOL, SUNDAY PRESCHOOL, GOOD SHEPHERD, FRIENDS OF JESUS--ADAPTIVE PSR, PARISH SCHOOL OF RELIGION, CROSSINGS, BOKJR, CONFIRMATION, AND BOK

Facebook

9935 Johnnycake Ridge Road, ...
phaumesser@st-gabriel.org
440-354-7551
St-Gabriel.org